

LEGEND

- | | |
|---------------------------|-------------------------|
| 01 Main Lobby | 36 Locker/ Storage Room |
| 02 Restaurant | 37 Change Room |
| 03 Office | 38 Orthopantomography |
| 04 Toilets | 39 Diagnostics |
| 05 Corridor | 40 Radiologist |
| 06 Pharmacy | 41 X-Ray Film Store |
| 07 Registration | 42 View Reporting Room |
| 08 Record Room | 43 Dark Room |
| 09 Lifts | 44 Observation Ward |
| 10 Staircase | 45 Ultrasound |
| 11 Storage | 46 Doctors' Room |
| 12 Janitors' Closet | 47 Staff Toilet |
| 13 Doctors' Lounge | 48 Nurses' Room |
| 14 Treatment Room | 49 Plaster Room |
| 15 Dressing Room | 50 Emergency |
| 16 Out Patient Department | 51 Examination Room |
| 17 General Medicine | 52 Laboratory |
| 18 Orthopedics | 53 Equipment Room |
| 19 Family Room | 54 Clean Linen |
| 20 Obstetrics | 55 Soiled Linen |
| 21 Gynaecology | 56 Pathology Office |
| 22 Psychiatrics | 57 Manager Office |
| 23 Urology | 58 Cold Room |
| 24 Dental | 59 Cross Match Room |
| 25 Dermatology | 60 Blood Prep |
| 26 Orthodontics | 61 Laundry |
| 27 Ophthalmology | 62 Microbiology |
| 28 Cardiology | 63 Staff Lounge |
| 29 Paediatrics | 64 VIP Observation Ward |
| 30 General X-Ray | 65 Staff Cafeteria |
| 31 Fluoroscopy | 66 DB Electrical Room |
| 32 MRI Scan | 67 Kitchen |
| 33 Control Room | 68 Cooking/ Preparation |
| 34 CT Scan | 69 Garbage |
| 35 Equipment Room | 70 Trolley Wash |

**Ground Floor
Plan**

01

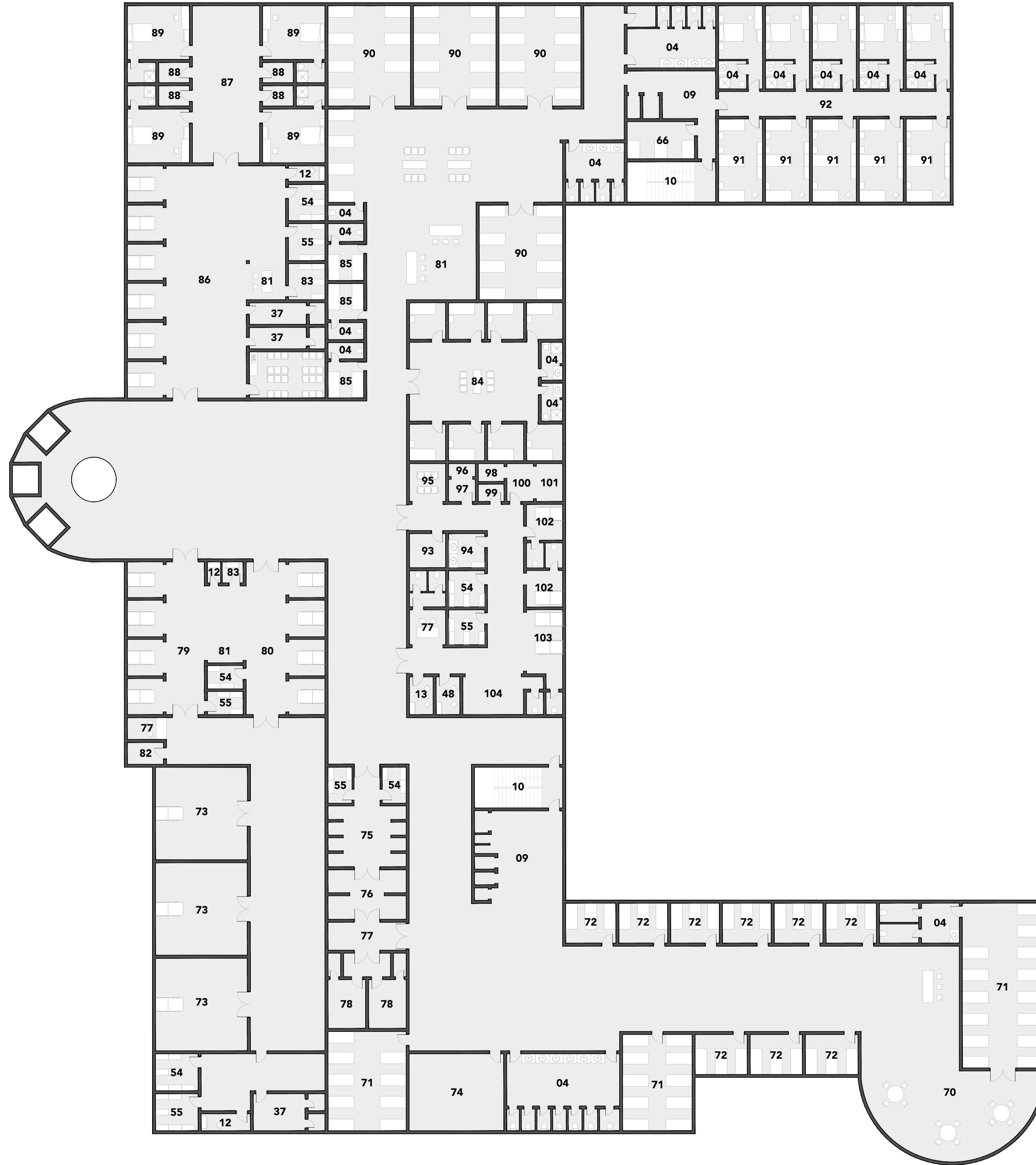

LEGEND

71	Day Ward	88	Ante Room
72	3 Bedded Ward	89	Isolation Bed
73	Operation Room	90	8 Bedded Ward
74	AHU Room	91	Nurses' Bedroom
75	Neo-Natal ICU	92	Staff Residence
76	Paediatric ICU	93	Prep Room
77	Reception	94	Scrub Room
78	Isolation Bed	95	Fathers' Waiting Room
79	Post Recovery	96	Bottle Wash
80	Prep Recovery	97	Formula Prep Room
81	Nurses' Station	98	Exam/ Work Room
82	Anesthetic Room	99	Paediatrics
83	Medicine	100	Baby Wash
84	Single Rooms	101	Full Time Nursery
85	Double Rooms	102	Labour Room
86	Intensive Care Unit	103	Recovery Room
87	Isolation Rooms	104	Obstetrics Ward